13.804

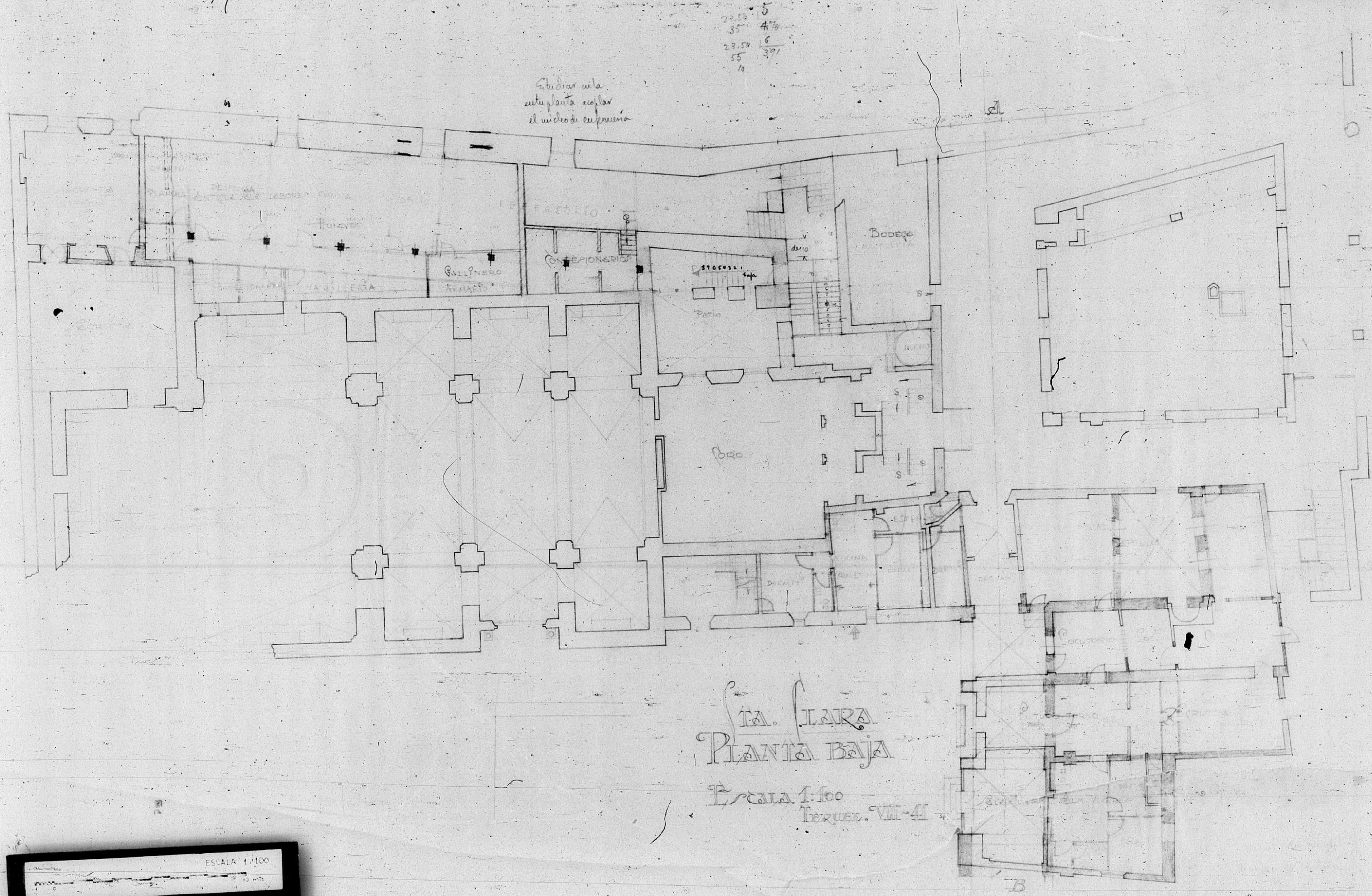

ESCALA 1/100

GOBIERNO DE ARAGON