CENTRO TECNICO DE "LA ALFRANCA"

PROYECTO DE REPARACION DE LA PARIDERA.

Escala = 1:100

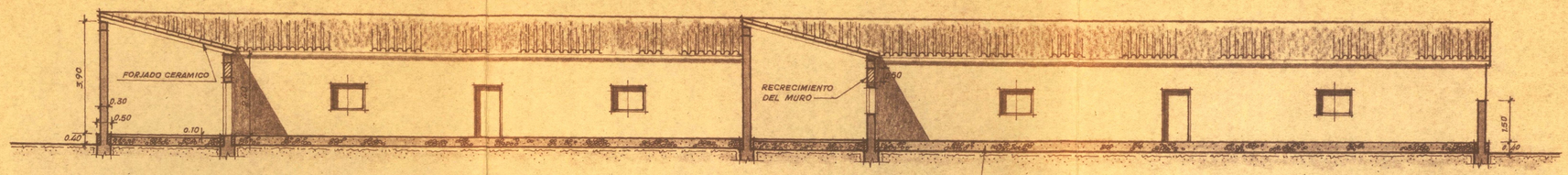

SECCION A.- B.

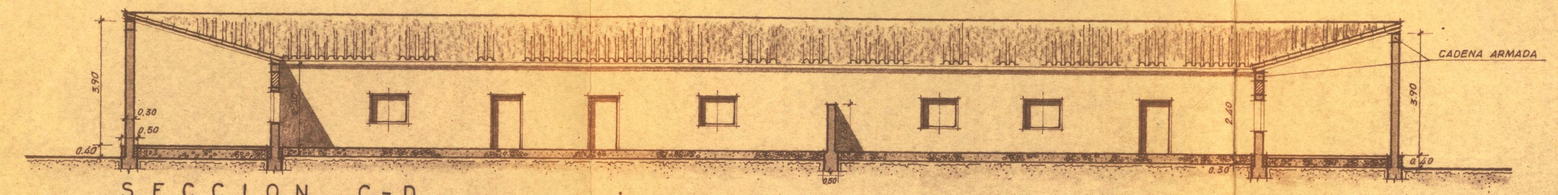

SECCION C.- D.

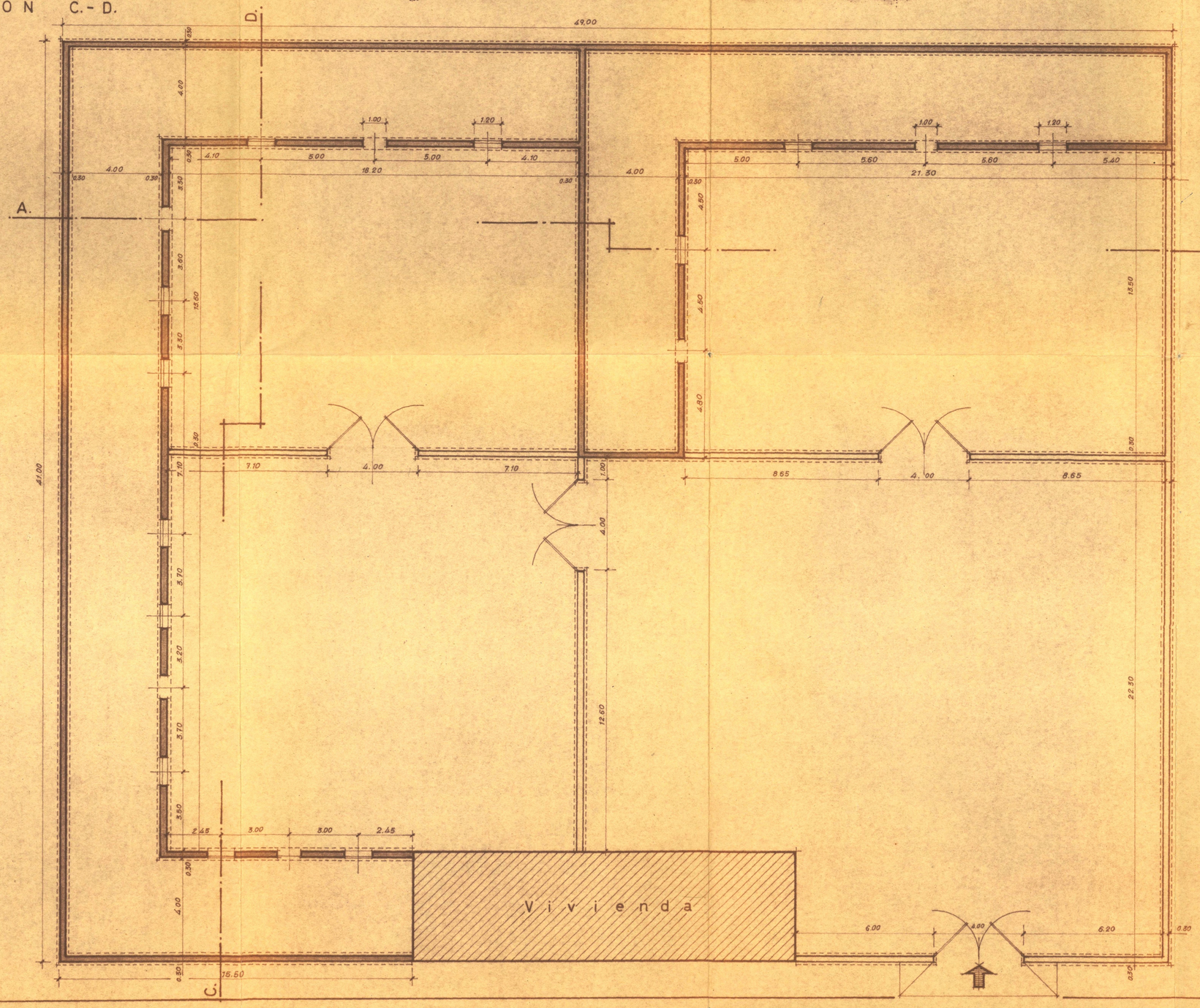

PLANTA

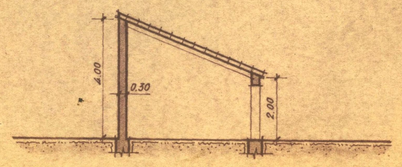

SECCION ACTUAL.

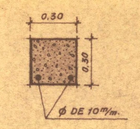

Cadena de apoyo del tejado.

ZARAGOZA, DICIEMBRE DE 1.963
EL INGENIERO AGRONOMO:

GOBIERNO DE ARAGON