Proyecto de Casa Ayuntamiento y Escuelas en Lierta (Huesca)

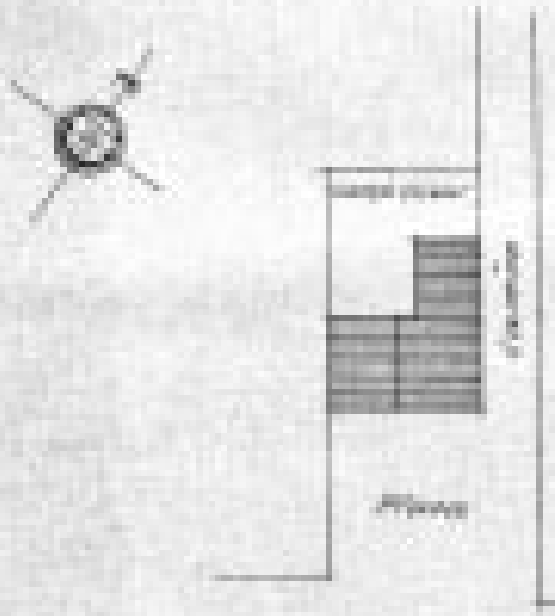

COLEGIO OFICIAL
DE ARQUITECTOS DE
ARAGON
VISADO

Emplazamiento
Escala 1:500

(Nuestro Alejandro que
El arquitecto

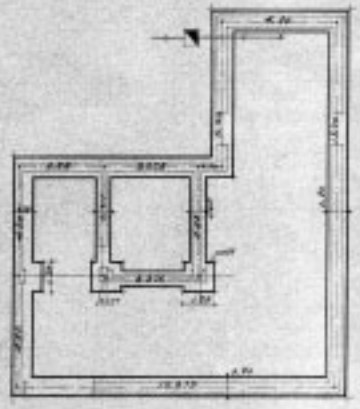

Cimentación y Saneamiento

Planta Baja

Planta Primera

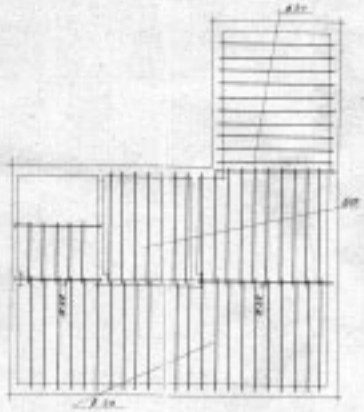

Entramado de Piso

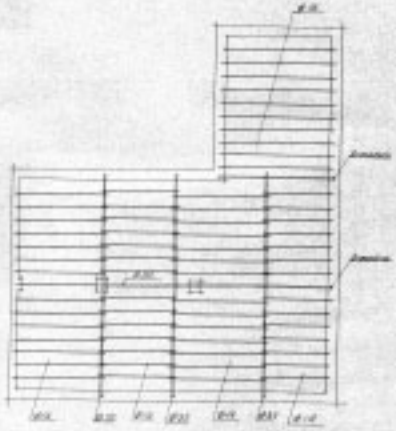

Entramado de Cubierta

ESCALA 1:100

VISADO

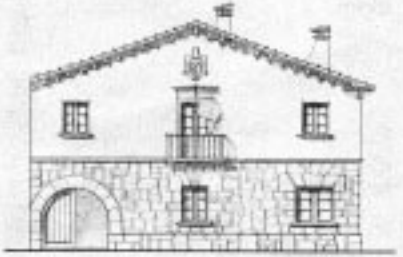

Fachada Principal

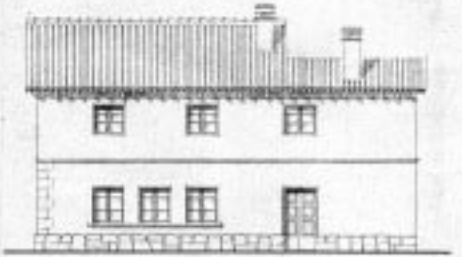

Fachada Lateral

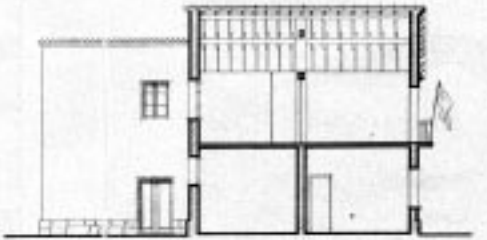

Sección

COLEGIO OFICIAL DE ARQUITECTOS DE ARAGON Y RIOJA
1 7 DIC 1949
VISADO

ESCALA 1:100

[illegible] diciembre 1949
El Arquitecto