13747

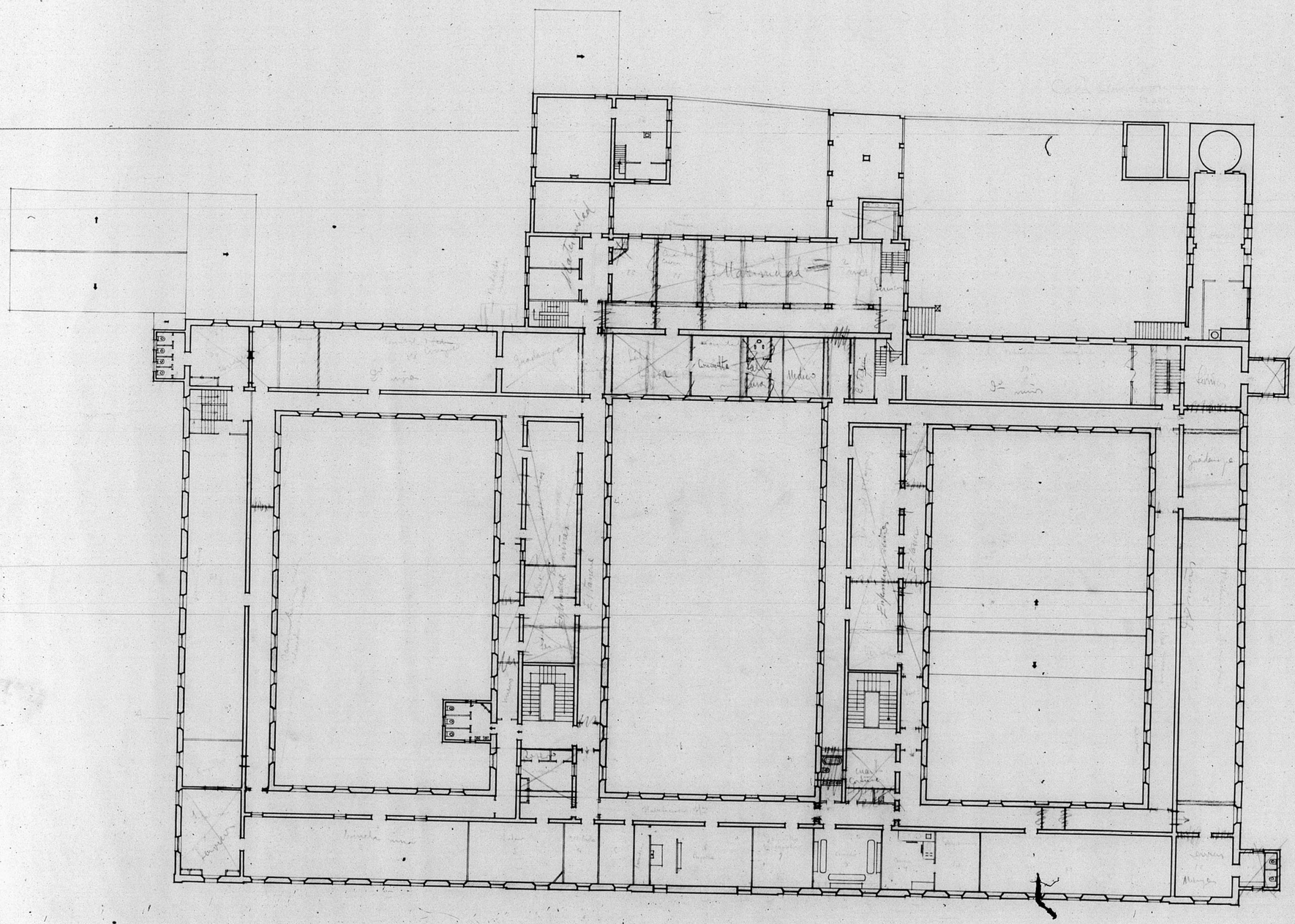

ESCALA 1/1

GOBIERNO DE ARAGON