

*Cimentación y saneamiento*

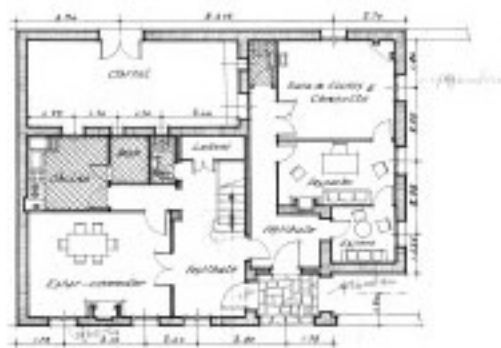

*Planta baja*



*Planta 1ª*

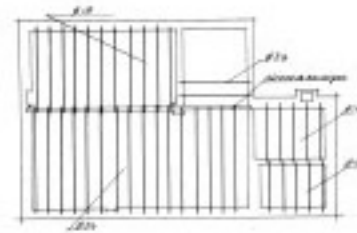

*Entramado a piso*

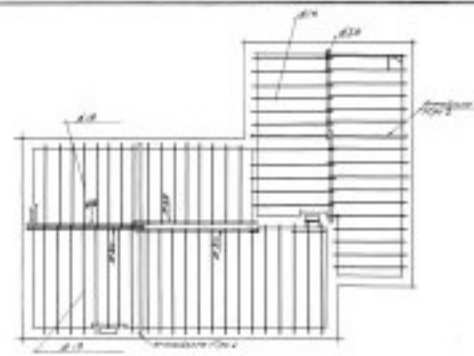

*Entramado a cubierta*

*Escala 1:100*

*Alonso de Ercilla 1932*  
*El Arquitecto*

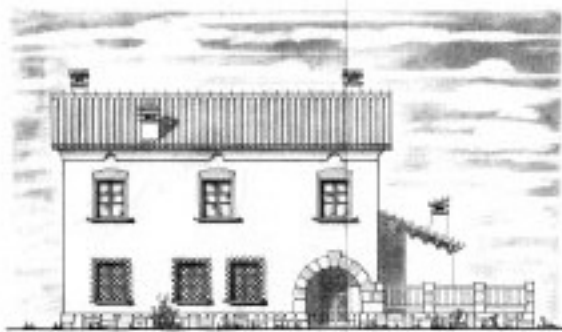

*Fachada Sur*

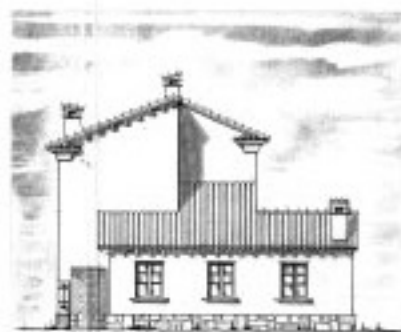

*Fachada Este*

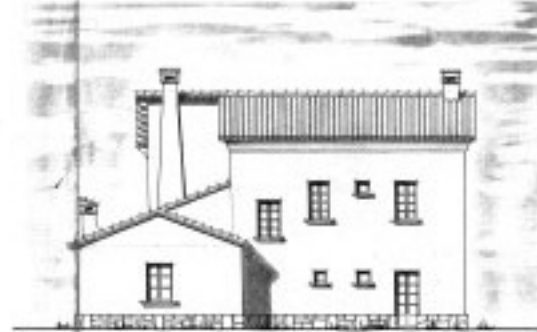

*Fachada Norte*



*Sección*



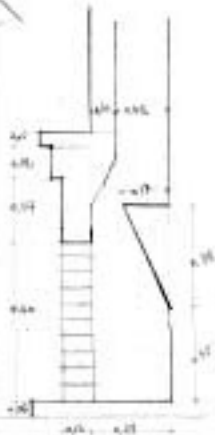
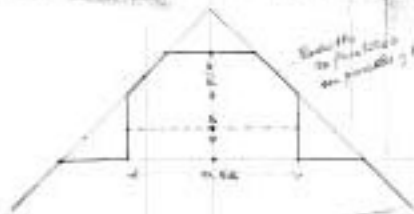

*Proyecto de Centro Rural de  
Higiene y Vivienda para Médico  
en Vétililla de Cinca, Castilla*



*Emplazamiento  
Escala 1:500*

*Madrid Abril 1944  
E. Argandoña*

**XXV**

100 mm x 100 mm  
1:100

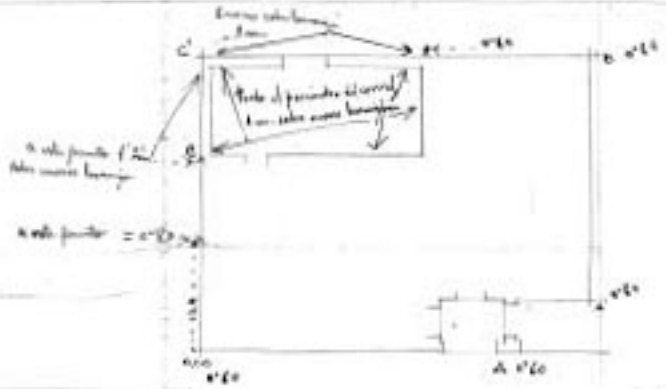

0.00  
alt. base  
sotto livello terreno 0.00

0.00  
alt. base  
sotto livello terreno

